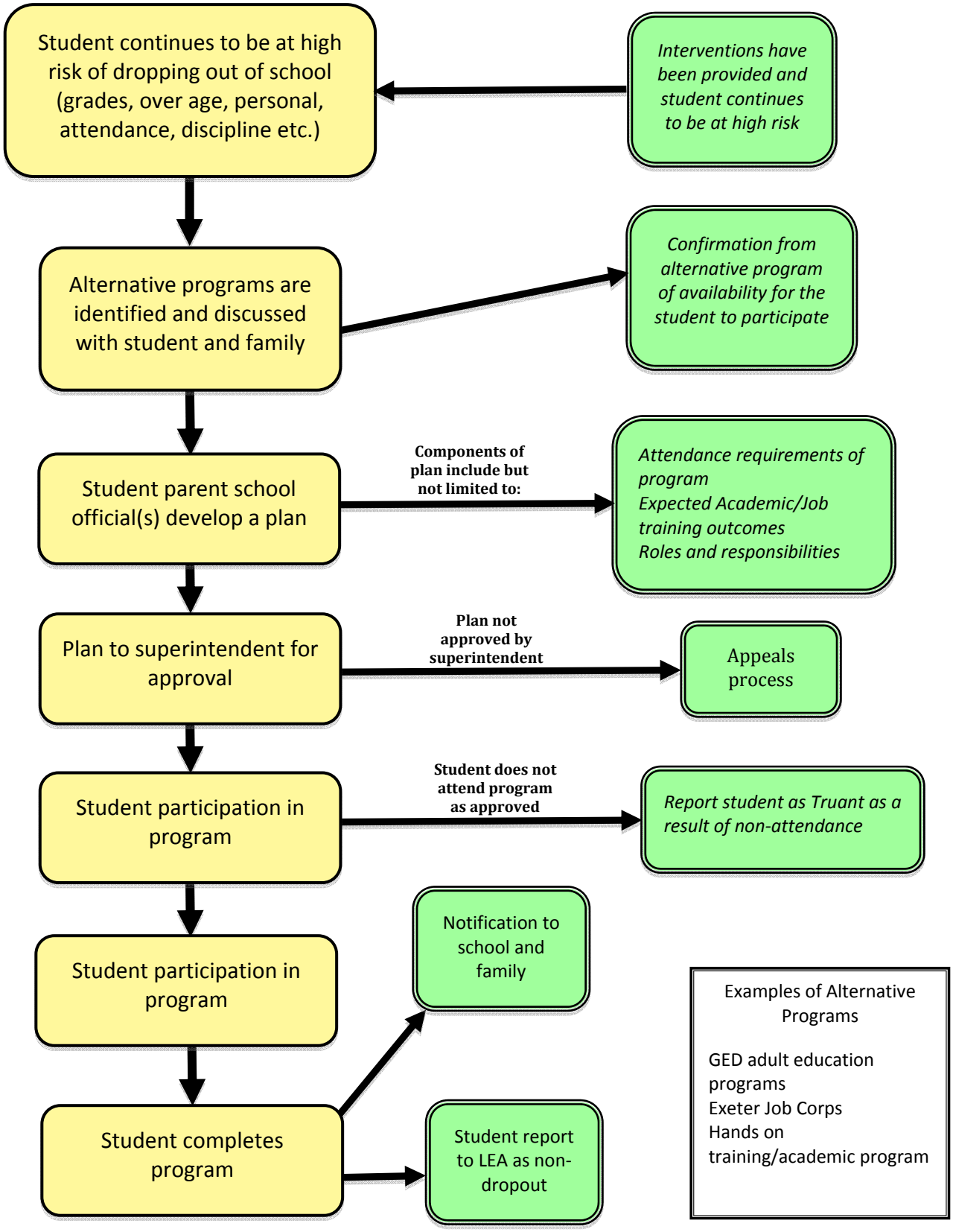Process for Developing an Alternative Plan